WisDOT Project I.D. 5808-00-73
CTH HH Improvements,
Sauk County Line to CTH J,
Juneau County
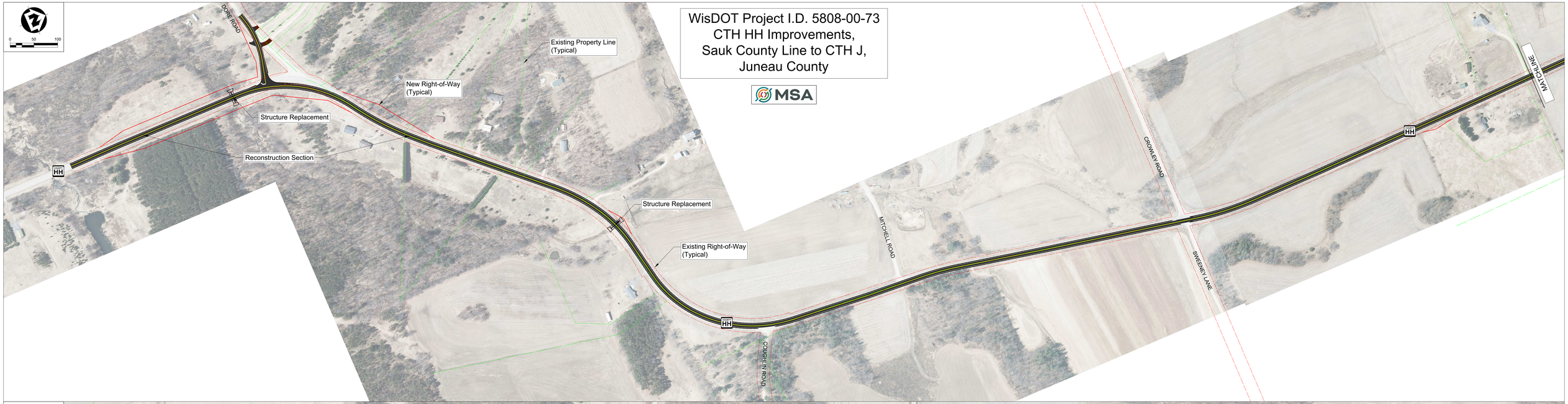
MSA