



**AGENDA FOR THE  
JUNEAU COUNTY BOARD OF SUPERVISORS MEETING  
COUNTY BOARD ROOM 200  
May 16, 2017**

- 9:30 a.m. Call to Order  
Roll Call  
Opening Prayer/Pledge of Allegiance
- 9:35 a.m. Approve minutes of April 18, 2017 Meeting of the Juneau County Board of Supervisors
- 9:40 a.m. Barb Theis, Health Officer, Juneau County Health Department  
Jennifer Timm, Assistant Professor, Department of Nursing, Winona State University  
Discussion: Health in all Policies
- Health Department Annual Report
- 10:15 a.m. Resolution 17-23 \* Approval and Authorization of an Architect/Construction Manager Contract with Devine, Inc. for Services to Manage the Demolition and Construction Regarding the Razing of the Annex and Hickory Buildings
- 10:20 a.m. Resolution 17-24 \* Land Sale to Willard of Tax Delinquent Property -City of New Lisbon
- 10:25 a.m. Resolution 17-25\* Land Sale to Jams 2, LLP of Tax Delinquent Property – City of Mauston
- 10:30 a.m. Ordinance 17-04 \* Repealing and Recreating Section 7.17 of the Juneau County Code of Ordinances
- 10:35 a.m. Motion to fill position:  
Out Patient Clinician, DHS – Resignation  
Child Support Specialist, DHS – Resignation  
Home Consultant – DHS – Retirement  
Client Account Specialist – Finance - Retirement

\*These times are estimates only Access to the handicapped will be provided. If special accommodations are needed, please notify the sponsoring committee by calling 847-9300 phone number. Attention: This notice must be posted on the bulletin board in the Courthouse prior to the meeting in order to conform to 19.83 and 19.84 Wis. Stats.

MEETING OF THE  
JUNEAU COUNTY BOARD OF SUPERVISORS  
April 18, 2017  
9:30 a.m.  
County Board Room

Called to order at 9:30 by Chairman Peterson

**Roll Call:** 21 present – Cottingham, Feldman, Frei, Granger, Jasinski, Kelley, Koca, Lally, Larson, Niles, Peterson, Robinson, Schneider, Seamans, Thomas, Wafle, Wenum, Wilhorn, Willard, Zindorf and Zipperer

Thomas led the opening prayer followed by the Pledge of Allegiance.

Motion was made by Schneider and seconded by Granger to approve the minutes of the March 21, 2017 County Board of Supervisors meeting. All in favor of amended minutes, Motion carried.

Resolution 17-16 \* Commend Daniel Saunders for Twenty-Seven Plus years of service to Juneau County. Motion by Kelley and seconded by Jasinski to adopt.

Dennis Weiss thanked the Board for recognizing employees for years of service, indicating his appreciation for the dependability and quality of service to the department.

Chairman Peterson presented a framed copy of this resolution and a clock in recognition of service. All in favor. Motion Carried

Resolution 17-17 \* Resolution Awarding the Sale of \$8,700,000 General Obligation County Building Bonds.

Carol Wirth discussed the Resolution Awarding the Sale of Bonds, and the Step process and phases. Handouts provided to Supervisors and Clerk.

Motion by Cottingham and seconded by Granger to adopt the resolution as presented.

Roll Call: 21 Ayes Motion Carried.

Resolution 17-18 \* Approval of Amendments to Sections 4.1 and 8.1 of the Juneau County Personnel Policy, Regarding Sick Leave and Regular Part-time Employees

Motion by Larson and seconded by Niles to adopt the resolution as presented.

Roll Call: 20 ayes 1 nay: Wilhorn Motion Carried

Resolution 17-19 \* Authorizing and ADRC Trust under Wis. Stats. S.85.21

Motion by Schneider and seconded by Thomas to adopt the resolution as presented.

Discussion: Jasinski, Chipman

Roll call: 21 ayes Motion Carried

Resolution 17-20 \* Land Sale to Colin of Tax Delinquent Property – City of Mauston

Motion by Larson and seconded by Lally to adopt the resolution as presented.

Discussion: Larson, Wafle, Peterson, Niles

Roll call: 21 ayes Motion Carried

Resolution 17-21 \* Authorizing the Request for Legal Expense Coverage from the Wisconsin County Mutual Insurance Corporation

Motion by Kelley and seconded by Jasinski to adopt the resolution as presented.

Roll call: 21 ayes Motion Carried.

Resolution 17-22 \* Resolution to Spend Dollars Received from the Ho-Chunk Nation under the Intergovernmental Agreement.

Motion by Niles and seconded by Granger to adopt the resolution as presented.

Peterson moved to Amend the Resolution reducing the \$22,125.00 for the Kubota for the Maintenance Department to \$17,700.00 to reflect a trade in value of the Sheriff's Department 17 year old Kubota.

Seconded by Jasinski.

Discussion: Jasinski, Cottingham, Wilhorn, Niles, Chipman, Granger, Kelley, Peterson, Feldman

It was stated that all monies listed were estimates and downward adjustment could be made as long as the bottom line of 83 thousand remained the same. All monies adjusted and saved would be distributed to the Sheriff's Department.

Feldman called for vote.

Roll call on amendment: Nay: 11 Cottingham, Granger, Kelley, Koca, Larson, Niles, Robinson, Wenum, Wilhorn, Willard, Zindorf 10 Ayes: Feldman, Frei, Jasinski, Lally, Schneider, Seamans, Thomas, Waffle, Zipperer, Peterson

Amendment Failed.

Discussion: Larson, Koca, Niles, Wenum

Feldman indicated that Resolutions and procedures should be discussed for the benefit of the public.

Koca called for the question.

Roll call on Resolution: 20 Ayes 1 nay: Peterson

Resolution motion carried.

Ordinance 17-03 \* Amending Resolution 15-06, which enacted an Amendment to the All-Terrain Vehicle Routes in Section 7.17 of the Juneau County Code of Ordinances

Motion by Granger and seconded by Schneider to adopt as presented.

Wenum indicated a clerical error on Amendment 44 to change Olson Road to Oleson Road.

Roll Call: 20 Ayes 1 Nay: Larson

Motion carried.

William Devine, President of Devine, Inc. thanked the County Board of Supervisors and congratulated them on moving forward in the phases of construction of the new Juneau County Services building.

Granger commended Carol Wirth and William Divine and the Building and Security Committee for the hard work and progressive approach with this project.

Report:

Information Technology – Mike Hunkins

An overview of departmental computer applications, equipment, and accomplishments for 2016 was reviewed, and a brief list of future plans for 2017.

Motion by Willard and seconded by Cottingham to accept the report as presented.

All in favor, motion carried.

Juneau County Treasurer – Denise Giebel

The balance on hand for Treasurer's Cash and State Pool totaled \$3,850,111.39

Interest income in 2016 from Money Market and State Pool totaled \$18,760.32

All listing of Juneau County Tax Foreclosure, a 2016 Assessed Valuation and Taxes by District, and the 2016 Aggregate Ratios and mill rates for Juneau County was provided.

Motion by Larson and seconded by Lally to accept the report as presented.

All in favor, motion carried.

A copy of Departmental Reports is available for review during business hours in the Juneau County Clerk's Office.

Motion by Willard and seconded by Feldman to adjourn the meeting.

Chairman Peterson adjourned the County Board meeting to Tuesday May 16, 2017 at 9:30 a.m. in the County Board Room. The Executive Committee will meet on May 8, 2017 at 8:30 a.m. in the County Board Room.

I certify the preceding to be accurate and a true account of the proceedings of the Juneau County Board of Supervisors meeting on April 18, 2017. Audio tape and details of the proceedings are available in the County Clerk's Office during business hours.

---

Terri Treptow  
County Clerk

# Juneau County Board of Supervisors

Courthouse, 220 East State Street  
Mauston, Wisconsin 53948



RESOLUTION No. 17-23

DATE: May 16, 2017

INTRODUCED BY: Executive Committee

**SYNOPSIS: Approval and Authorization of an Architect/Construction Manager Contract with Devine, Inc. for Services to Manage the Demolition and Construction Regarding the Razing of the Annex and Hickory Buildings**

WHEREAS, the Building Committee of the Juneau County Board of Supervisors recommends to the Executive Committee of the County Board that it believes it to be prudent to complete the project of moving county employees and offices into the new Juneau County Services Building, located at 319 Hickory Street, by razing and demolishing the existing Annex and Hickory buildings, constructing a parking lot on the majority of those sites, and completing a small build-out of the existing Juneau County Justice Center; and

WHEREAS, that Executive Committee is of the opinion that the issue deserves serious consideration and exploration of available options and alternatives; and

WHEREAS, both committees believe that assistance by qualified professionals at Devine, Inc. would be helpful and productive as the next step in the exploration process;

NOW, THEREFORE, BE IT RESOLVED, that the Juneau County Board of Supervisors shall and hereby does approve the standard form contract AIA Document B132 – 2009 of The American Institute of Architects between the owner, architect and construction manager that has been reviewed and approved by the Juneau County Corporation Counsel and hereby authorizes County Board Chairperson Alan K. Peterson to duly execute said contract as the official act of Juneau County.

INTRODUCED AND RECOMMENDED FOR ADOPTION ON MAY 16, 2017.

## EXECUTIVE COMMITTEE

---

Alan K. Peterson, Chairperson

---

Edward R. Brown, III

---

Michael Kelley

Adopted by the County Board of Supervisors of  
Juneau County on May 16, 2017

---

Terri L. Treptow, Juneau County Clerk

# Juneau County Board of Supervisors

Courthouse, 220 East State Street  
Mauston, Wisconsin 53948



**RESOLUTION No. 17- 24**

**DATE: MAY 16, 2017**

**INTRODUCED BY:** Land, Forestry, Parks and Zoning Committee

**PARCEL IDENTIFICATION NO.** 292610670

**INTENT:** LAND SALE TO WILLARD OF TAX DELINQUENT PROPERTY

**SYNOPSIS:** SALE IN CITY OF NEW LISBON

**FISCAL NOTE:** Income of \$250.00

**WHEREAS,** Juneau County, Wisconsin, is the owner of the following described lands:

Lots 5 and 6 of Block 1 of Prentice's Addition to the Village, now City, of New Lisbon, Juneau County, Wisconsin.

**WHEREAS,** said real estate was taken by property tax foreclosure in 2014; and

**WHEREAS,** said real estate was advertised and a bid of \$250.00 was received from Elizabeth Willard, 626 W. Bridge Street, New Lisbon, WI 53950.

**WHEREAS,** the Juneau County Land, Forestry, Parks and Zoning Committee recommends the sale of said property to Elizabeth Willard in the best interests of the County;

**NOW, THEREFORE, BE IT RESOLVED,** that the Juneau County Board of Supervisors shall and hereby does (1) approve acceptance of said offer and completion of said real estate transaction forthwith by quit claim deed from the County to Elizabeth Willard and (2) authorize Juneau County Board Chairman Alan K. Peterson and Juneau County Clerk Terri L. Treptow to duly execute the documents necessary to complete the transaction, when they are approved by the Juneau County Corporation Counsel, as the official act of Juneau County.

**INTRODUCED AND RECOMMENDED FOR ADOPTION ON MAY 16, 2017.**

**LANDS, FORESTRY, PARKS AND ZONING COMMITTEE:**

\_\_\_\_\_  
Edmund Wafle, Chairperson

\_\_\_\_\_  
Jerry Niles

\_\_\_\_\_  
Joe Lally

\_\_\_\_\_  
Beverly Larson

\_\_\_\_\_  
Scott Wilhorn

Adopted by the County Board of Supervisors of  
Juneau County on May 16, 2017.

\_\_\_\_\_  
Terri L. Treptow, Juneau County Clerk

SUMMARY OF REAL ESTATE TRANSACTION JUNEAU COUNTY

Type of Transaction: Sale of Tax Foreclosed Land

Parcel No.: 292610670

Location: City of New Lisbon

Size: 0.208 Acres

Minimum Bid Set: open to offers

Highest Bid Received: \$250.00

Highest Bid Accepted From: Shirley Eberts  
N7380 Eberts Lane  
New Lisbon, WI 53950

In REM Foreclosure Data:  
- Year Taken- 2014  
- Taken From- James Fink  
- Total Unpaid Taxes- \$5,792.39

See Map Attached:

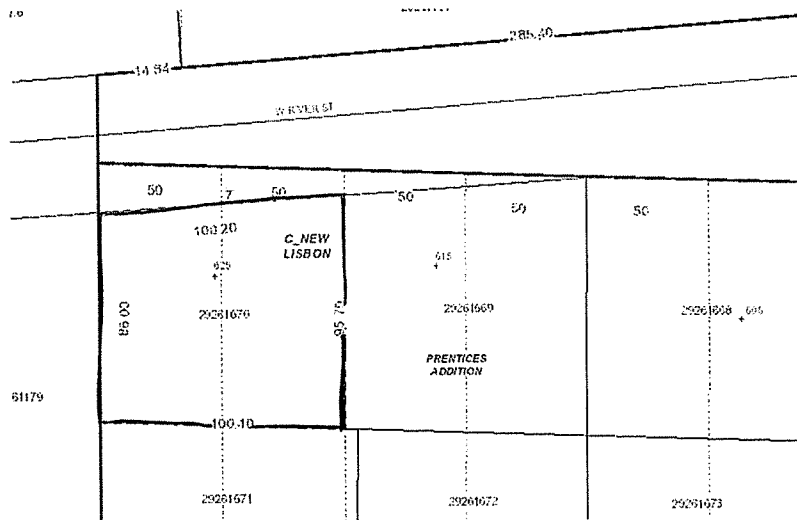

RESOLUTION NO. 17-24

Date: May 16, 2017

# Juneau County Board of Supervisors

Courthouse, 220 East State Street  
Mauston, Wisconsin 53948



RESOLUTION No. 17-23

DATE: May 16, 2017

INTRODUCED BY: Executive Committee

**SYNOPSIS: Approval and Authorization of an Architect/Construction Manager Contract with Devine, Inc. for Services to Manage the Demolition and Construction Regarding the Razing of the Annex and Hickory Buildings**

WHEREAS, the Building Committee of the Juneau County Board of Supervisors recommends to the Executive Committee of the County Board that it believes it to be prudent to complete the project of moving county employees and offices into the new Juneau County Services Building, located at 319 Hickory Street, by razing and demolishing the existing Annex and Hickory buildings, constructing a parking lot on the majority of those sites, and completing a small build-out of the existing Juneau County Justice Center; and

WHEREAS, that Executive Committee is of the opinion that the issue deserves serious consideration and exploration of available options and alternatives; and

WHEREAS, both committees believe that assistance by qualified professionals at Devine, Inc. would be helpful and productive as the next step in the exploration process;

NOW, THEREFORE, BE IT RESOLVED, that the Juneau County Board of Supervisors shall and hereby does approve the standard form contract AIA Document B132 – 2009 of The American Institute of Architects between the owner, architect and construction manager that has been reviewed and approved by the Juneau County Corporation Counsel and hereby authorizes County Board Chairperson Alan K. Peterson to duly execute said contract as the official act of Juneau County.

INTRODUCED AND RECOMMENDED FOR ADOPTION ON MAY 16, 2017.

## EXECUTIVE COMMITTEE

\_\_\_\_\_  
Alan K. Peterson, Chairperson

\_\_\_\_\_  
Michael Kelley

\_\_\_\_\_  
Edmund Waffle

Adopted by the County Board of Supervisors of  
Juneau County on May 16, 2017

\_\_\_\_\_  
Terri L. Treptow, Juneau County Clerk



AMENDED  
SUMMARY OF REAL ESTATE TRANSACTION JUNEAU COUNTY

Type of Transaction: Sale of Tax Foreclosed Land

Parcel No.: 292610670

Location: City of New Lisbon

Size: 0.208 Acres

Minimum Bid Set: open to offers

Highest Bid Received: \$250.00

Highest Bid Accepted From: Elizabeth Willard  
626 W. Bridge Street  
New Lisbon, WI 53950

In REM Foreclosure Data:

- Year Taken- 2014
- Taken From- James Fink
- Total Unpaid Taxes- \$5,792.39

See Map Attached:

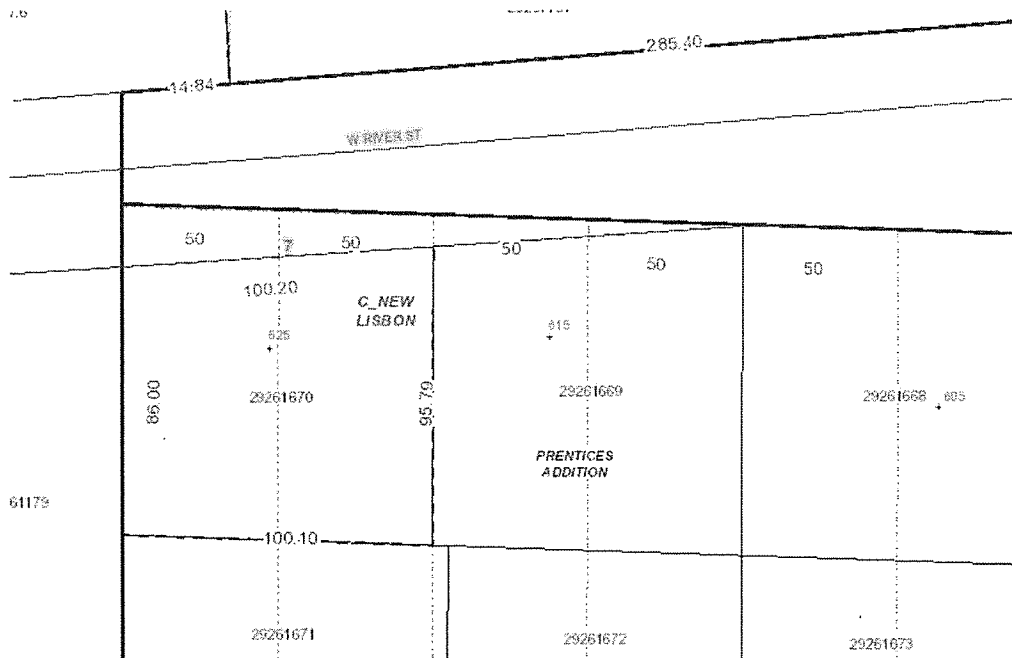

# Juneau County Board of Supervisors

Courthouse, 220 East State Street  
Mauston, Wisconsin 53948



ORDINANCE No. 17 – 04

DATE: May 16, 2017

INTRODUCED BY: Highway & Public Works Committee

SYNOPSIS: Repealing and Recreating Section 7.17 of the Juneau County Code of Ordinances.

WHEREAS, Section 7.17 of the Juneau County Code of Ordinances, entitled “All-Terrain Vehicle Routes and Operation,” was duly adopted on November 8, 2011 by adoption of Ordinance No. 11-04a of the Juneau County Board of Supervisors; and

WHEREAS, Section 7.17 of the Juneau County Code of Ordinances has been duly amended on numerous occasions since its original enactment, including authorizing and adding a number of additional utility vehicle (UTV) and all-terrain vehicle (ATV) routes, setting a 25 mile per hour speed limit, and renaming the ordinance as “Utility Vehicle and All-Terrain Vehicle Routes and Operation;” and

WHEREAS, there is a need to make a few technical changes to the existing ordinance in order to qualify for the required final approval of the Wisconsin Department of Transportation, including the addition of a new subsection 7.17(4)(f) on page two regarding the operation of UTVs and ATVs on highway bridges within Juneau County; and

WHEREAS, given the substantial history of the ordinance up to this point in time, there is a need to repeal the old ordinance and reenact the entire ordinance as one new unified document, including all prior amendments thereto; and

WHEREAS, the new and current version of § 7.17 of the Juneau County Code of Ordinances is attached hereto in its entirety;

NOW, THEREFORE, BE IT ORDAINED, that, pursuant to Wis. Stats. §§ 23.33(4)(d)3.b and 23.33(11)(am)3., the Juneau County Board of Supervisors shall and hereby does repeal the old version of § 7.17 of the Juneau County Code of Ordinances in its entirety and approve, adopt, recreate and enact the revised version of § 7.17 of the Juneau County Code of Ordinances in its entirety, as attached hereto and incorporated by reference as if fully set forth herein; and

BE IT FURTHER ORDAINED, that the newly recreated and enacted ordinance shall be effective as of the date of its publication in a newspaper of general distribution within the County.

INTRODUCED AND RECOMMENDED FOR ADOPTION ON MAY 16, 2017.

HIGHWAY AND PUBLIC WORKS COMMITTEE:

\_\_\_\_\_  
Michael Kelley, Chairperson

\_\_\_\_\_  
Rodney M. Seamans

\_\_\_\_\_  
Roy Granger

\_\_\_\_\_  
Scott Wilhorn

\_\_\_\_\_  
Ken Schneider

Adopted by the County Board of Supervisors of  
Juneau County on May 16, 2017

\_\_\_\_\_  
Terri L. Treptow, Juneau County Clerk

## 7.17 UTILITY VEHICLE AND ALL-TERRAIN VEHICLE ROUTES AND OPERATION

### (1) INTENT

Following due consideration of the recreational and economic value to connect trail opportunities and weighted against possible dangers, public health, liability aspects, terrain involved, traffic density and history of automobile traffic, this ordinance has been created pursuant to County Board authority under Wis. Stats. §§ 59.02, 23.33(11) (am) and 23.33(8) (b), as amended.

### (2) UTV/ATV ROUTES

(a) County trunk highways designated as UTV/ATV routes shall be established and approved by the Juneau County Highway and Public Works Committee ("the Highway Committee") and the Juneau County Board of Supervisors. The Highway Committee shall develop policies and procedures for designation of UTV/ATV routes including appropriate criteria for making a designation. Any modification to a designated UTV/ATV route shall be approved by the Highway Committee. A copy of UTV/ATV routes, along with a map showing their location, shall be kept on file at the Highway Department. The Juneau County Highway Department shall have the authority to close or terminate any UTV/ATV route on the County Trunk Highway System, subject to approval by the Highway Committee.

(b) County UTV/ATV routes are authorized and established as specifically set forth hereafter in Addendum A to this ordinance, which is incorporated by reference as if fully set forth herein.

### (3) UTV/ATV ROUTES ONLY ON ROADWAY

All UTV/ATV's shall operate only on the paved portion of the roadway. Operation on the gravel shoulders, grassy in-slope, ditches, or other highway right-of-way is prohibited and illegal.

### (4) OPERATION OF UTILITY VEHICLES AND ALL TERRAIN VEHICLES ON COUNTY HIGHWAYS

(a) All UTV/ATV operators shall observe a maximum speed of 25 miles per hour or as otherwise posted as roadway speed limits for ATV operation.

(b) All UTV/ATV operators shall ride in single file on the right hand side of the paved portion of the highway.

(c) All UTV/ATV operators shall have their headlight illuminated, and taillight if available, while operating on a county highway.

(d) All UTV/ATV operators who are born after January 1, 1988 and operating on a county highway are required to have an ATV Safety Certificate. No one under 12 years of age is allowed to operate an UTV/ATV on a county highway.

(e) All UTV/ATV operators and passengers under 18 years old shall wear protective headgear while operating on county highways.

(f) In accord with Wis. Stats. § 23.33(11)(am)3, the operation of all-terrain vehicles and utility terrain vehicles is permitted on a highway bridge that is not part of the national system of interstate and defense highways, that is 1,000 feet in length or less, and that is located within the territorial boundaries of the county, regardless of whether the county has jurisdiction over the highway, *provided that* a person crossing a bridge shall do all of the following:

- a. cross the bridge in the most direct manner practicable and at a place where no obstruction prevents a quick and safe crossing;
- b. stay as far to the right of the roadway or shoulder as practicable;
- c. stop the vehicle prior to the crossing;
- d. yield the right-of-way to other vehicles, pedestrians, and electric personal assistive mobility devices using the roadway or shoulder; and
- e. exit the highway as quickly and safely as practicable after crossing the bridge.

(5) SIGNAGE OF UTILITY VEHICLE AND ALL-TERRAIN VEHICLE ROUTES

(a) Pursuant to Wis. Stats. § 23.33(8)(d), the following restrictions are placed on the use of all-terrain vehicle routes designated by this ordinance.

1. Routes shall be marked with uniform all-terrain vehicle route signs in accordance with Wisconsin Administrative Code § NR 64.12(7). The Juneau County Highway Department has sole responsibility for UTV/ATV signage on county highways. No person may do any of the following in regard to signs marking all-terrain vehicle routes:

A. Intentionally remove, damage, deface, move, or obstruct any uniform UTV/ATV route or trail sign or standard or intentionally interfere with the effective operation of any uniform all-terrain vehicle route or trail sign.

B. Possess any uniform UTV/ATV route or trail sign or standard of the type established by the Department for the warning, instruction or information of the public, unless he or she obtained the uniform UTV/ATV route or trail sign or standard in a lawful manner. Possession of a uniform UTV/ATV route or trail sign or standard creates a rebuttable presumption of illegal possession.

2. UTV/ATV operation shall be subject to all provisions of Wis. Stats. § 23.33, which is adopted by reference as a part of this ordinance.

6) ENFORCEMENT

This ordinance shall be enforced by any officer employed by the Juneau County Sheriff's Department or any other law enforcement official as set forth in Wis. Stats. § 23.33(12).

(7) VIOLATIONS/PENALTIES

The penalty for operating an UTV/ATV off the roadway of a designated UTV/ATV route (i.e., the gravel shoulder, grassy in-slope, ditch, or other highway right-of-way) or violating any other provision of this ordinance shall result in a forfeiture of not less than \$25.00 or more than \$500.00, plus court costs. Citations may be issued in accordance with the deposit schedule set forth in subsection (11) below, which does not include law enforcement training penalties, jail assessments or other applicable costs.

(8) SEVERABILITY

Should any section, subsection, clause, or provision of this ordinance be declared by a Court of competent jurisdiction to be invalid, the same shall not affect the validity of the ordinance as a whole or any part thereof, other than the part so declared to be invalid.

(9) MAINTENANCE

Designation of segments of the Juneau County Highway System as UTV/ATV routes does not impose upon the Juneau County Highway Department a greater duty of care or responsibility for maintenance of those segments than for any other segment of county highway. Operators of UTV/ATV's on county highways assume all the usual and normal risks of UTV/ATV operation.

(10) EFFECTIVE DATE

This ordinance becomes effective immediately upon passage by the County Board of Supervisors and publication.

(11) DEPOSIT SCHEDULE

(a)	Illegal Operation of an UTV/ATV off roadway.	\$200.00
(b)	Speeding, on or off roadway:	
	1. 1-10	\$100.00
	2. 11-15	\$150.00
	3. 16-19	\$200.00
	4. 20-24	\$250.00
	5. 25 and over	\$300.00

(c)	Failure to Operate Single File	\$150.00
(d)	Failure to Illuminate Headlights or Taillights	\$150.00
(e)	Operating an UTV/ATV Without Safety Certificate	\$150.00
(f)	Operating an UTV/ATV Without Protective Headgear	\$150.00
(g)	Damage to Route or UTV/ATV Sign or Removal of Sign	\$500.00
(h)	Illegal Possession of UTV/ATV Sign	\$250.00

**ADDENDUM A**  
**§ 7.17 OF THE JUNEAU COUNTY CODE OF ORDINANCES**

County UTV/ATV routes authorized and established in § 7.17(2)(b) above are as follows:

1. County Highway H, from 9<sup>th</sup> Street to Highway 173 in the Town of Kingston, with a length of approximately 1.6 miles.
2. County Highway F, from 12<sup>th</sup> Avenue North to 9<sup>th</sup> Avenue North in the Town of Finley, with a length of approximately 2.09 miles.
3. County Highway C, from 6<sup>th</sup> Ave to 6<sup>th</sup> Ave, in the Town of Orange, with a length of approximately .25 miles.
4. County Highway F, from 9<sup>th</sup> Avenue to 4<sup>th</sup> Street, in the Town of Finley, with a length of approximately 1.6 miles.
5. County Highway F, from 12<sup>th</sup> Avenue North to 16<sup>th</sup> Avenue and 4<sup>th</sup> Street, in the Town of Finley, with a length of approximately 1.6 miles.
6. County Highway G, from 29<sup>th</sup> Street to 30<sup>th</sup> Street, in the Town of Germantown, with a length of approximately 0.5 miles.
7. County Highway G, from Nordall Lane, to Water Street, in the Town of Germantown, with a length of approximately 1.4 miles from September 10<sup>th</sup> to April 10<sup>th</sup>.
8. County Highway G, from 46<sup>th</sup> Street to 47<sup>th</sup> Street, in the Town of Marion, with a length of approximately 0.4 miles.
9. County Highway G, from 44<sup>th</sup> Street to corner of County Highway G and County Highway HH, in the Town of Marion, with a length of approximately 0.6 miles.
10. County Highway G, from 15<sup>th</sup> Ave to 51<sup>st</sup> Street, in the Town of Lemonweir, with a length of approximately 0.5 miles.
11. County Highway G, from 51<sup>st</sup> Street to 17<sup>th</sup> Ave, in the Town of Lemonweir, with a length of approximately 0.5 miles.
12. County Highway G, from Wells Road to Byington Road, in the Town of Summit, with a length of approximately 0.6 miles.

13. County Highway G, from Wells Road to Hess Road, in the Town of Summit, with a length of approximately 0.25 miles.
14. County Highway H, from 3<sup>rd</sup> Ave to 15<sup>th</sup> Street West, in the Town of Cutler, with a length of approximately 0.8 miles.
15. County Highway H, from 19<sup>th</sup> Ave to 2<sup>nd</sup> St, in the Town of Cutler, with a length of approximately 0.4 miles.
16. County Highway H, from 29<sup>th</sup> St West to 30<sup>th</sup> Street, in the Town of Orange, with a length of approximately 0.25 miles.
17. County Highway H, from Mulloney Road to 16<sup>th</sup> St West, in the Town of Cutler, with a length of approximately 0.7 miles.
18. County Highway HH, from McMahon Road to West Limits Road, in the Town of Kildare, with a length of approximately 2 miles.
19. County Highway I, from Franke Road to Hess Road, in the Town of Summit, with a length of approximately 2 miles.
20. County Highway I, from Mayer Road to Byington Road, in the Town of Summit, with a length of approximately 0.75 miles.
21. County Highway K, from LaValle Road to Cowan Road, in the Town of Seven Mile Creek, with a length of approximately 1 mile.
22. County Highway M, from 6<sup>th</sup> Ave to 28<sup>th</sup> St West, in the Town of Cutler, with a length of approximately 1.25 miles.
23. County Highway M, from Fish Road to 37<sup>th</sup> St West, in the Town of Clearfield, with a length of approximately 1 mile.
24. County EE from State Road 173 to the Monroe County line in the Town of Kingston, approximately .24 miles.
25. County Road G from 15<sup>th</sup> Avenue to the Mauston City Limits in the Town of Lemonweir, approximately .16 miles.
26. County Road G from 19<sup>th</sup> Avenue to 23<sup>rd</sup> Street in the Town of Necedah approximately 1.24 miles.



27. County Road G from County Road I to the Village of Wonewoc City limits in the Town of Wonewoc approximately .84 miles.
28. County Road H from State Highway 21 to 2<sup>nd</sup> Street in the Town of Cutler, approximately 1.49 miles.
29. County Road HH from Rock Street in the Village of Lyndon Station to the Lyndon Station BP in the Village of Lyndon Station, approximately .16 miles.
30. County Road I from Byington Road to County Road G in the Town of Wonewoc, approximately 1.69 miles.
31. County Road J from Franke road to County Highway HH in the Town of Kildare, approximately 1.6 miles.
32. County Road K from Cowen Road to Pekala Road in the Town of Seven Mile Creek, approximately .83 miles.
33. County K from La Valle Road to Fitzgerald Road in the Town of Seven Mile Creek, approximately 1.26 miles.
34. County Road N from Hall Road to River Bay Road in the Town of Lyndon, approximately 2.47 miles.
35. County Road N from 24<sup>th</sup> Street to State Highway 12-16 in the Town of Kildare, approximately 1.15 miles.
36. County H from The Village of Camp Douglas Castle Street to 30<sup>th</sup> St in the Town of Orange, approximately 4.29 miles.
37. County G from Brandt Road to Leigh Road in the Town of Lindina, approximately 0.28 miles.
38. County G from Petrowitz Road to Franke Road in the Town of Lindina, approximately .25 miles.
39. County O from Duffy Road to Sarnow Road in the Town of Lindina, approximately 1.46 miles.
40. County O from Brown Road to Highway 82 in the Elroy City limits and the Town of Plymouth, approximately 1.8 miles.

41. County H from Tunnel Road to State Road 80 in the Town of Plymouth, approximately 1.0 mile.
42. County S from Valley Road to County H in the Town of Fountain, approximately 2.0 miles.
43. County H from County Road A to Bell Road in the Town of Fountain, approximately 1.1 miles.
44. County H from Olson Road to Hoff Road in the Town of Fountain, approximately 0.23 miles.
45. County C from the Camp Douglas city limits to the Juneau/Monroe county line in the Town of Orange, approximately 1.47 miles.
46. County C within the Village of Camp Douglas.
47. County H from Hwy 12/16 at Cross Street within the Village of Camp Douglas.
48. County A from County H and Town Shop Road within the Village of Hustler.
49. County G (East Street) from N East Street to Gordon Street in the Village of Wonewoc.
50. County A/State Road 80 from Welch Prairie Road to Carroll Street in the City of New Lisbon.
51. State Road 80 from State Road 12/16 to Taylor Street in the City of New Lisbon.
52. County B from County A/O'Connor Road to Zindorf Road in the Town of Fountain, approximately 1.1 miles.
53. Town of Lindina approximately 0.5 miles County Road O from LL Town line road to Scoville Road.
54. Town of Wonewoc approximately 0.1 miles County Road W from State Hwy 80/82 to the Village of Union Center city limits.
55. Town of Plymouth approximately 2.25 miles County Road O from 2<sup>nd</sup> Main Street to the County line.
56. Town of Plymouth approximately 0.2 miles County PP from State Hwy 80/82 to County Road P.

57. Town of Plymouth approximately 3.1 miles County Road P from State Hwy 80/82 to the County line.
58. State Trunk Highway 80/82 (Academy St) from North Street to Erickson Street in the City of Elroy, which includes the Baraboo River bridge.
59. Town of Germantown approximately 1.8 miles County Road G from 16<sup>th</sup> Ave to 19<sup>th</sup> Ave.
60. Town of Lindina approximately 1.8 miles County Road G from State Hwy 82 to Dlask Road.
61. State Trunk Highway 82 from Miller Rd to Cleaver Rd in the Town of Plymouth, which includes the Cleaver Creek bridge.
62. Town of Seven Mile Creek approximately 0.4 miles County Road K from Seaman Road to County limits.
63. Town of Plymouth approximately 1.2 miles County Road H from Tunnel Road to Mustang Avenue.
64. Town of Cutler County approximately 1.6 miles Road H from Beaver Ridge Road to 15<sup>th</sup> Avenue.
65. Town of Cutler approximately 1.0 mile County Road M from 28<sup>th</sup> Street West to 25<sup>th</sup> Street.
66. Village and Town of Wonewoc, County FF from Washington Street to the Juneau County Line 5.3 miles.
67. Village of Wonewoc, County G from Gordon Street to Washington Street 0.1 mile.
68. Town of Cutler, County H from 19<sup>th</sup> Street to Mulloney Road 1.5 miles.
69. Town of Summit, County G from Byington Road to County I 2.3 miles; Amendment 70: City of Elroy, County PP from County P to Highway 71 0.2 miles.
71. Town of Wonewoc, County W from Union Center city limits to County line 2.6 miles.
- 72: Town of Wonewoc, County G from Highway 33 to County Line 1.4 miles.

73. Town of Lyndon, County N from 63<sup>rd</sup> Street to River Bay Road 1.0 mile.
74. Town of Kildare, County N from Koval Road to Hall Road 2.0 miles.
75. City of New Lisbon, County A from West River Street to New Lisbon City limits/railroad tracks, Town of Lisbon 0.40 miles.