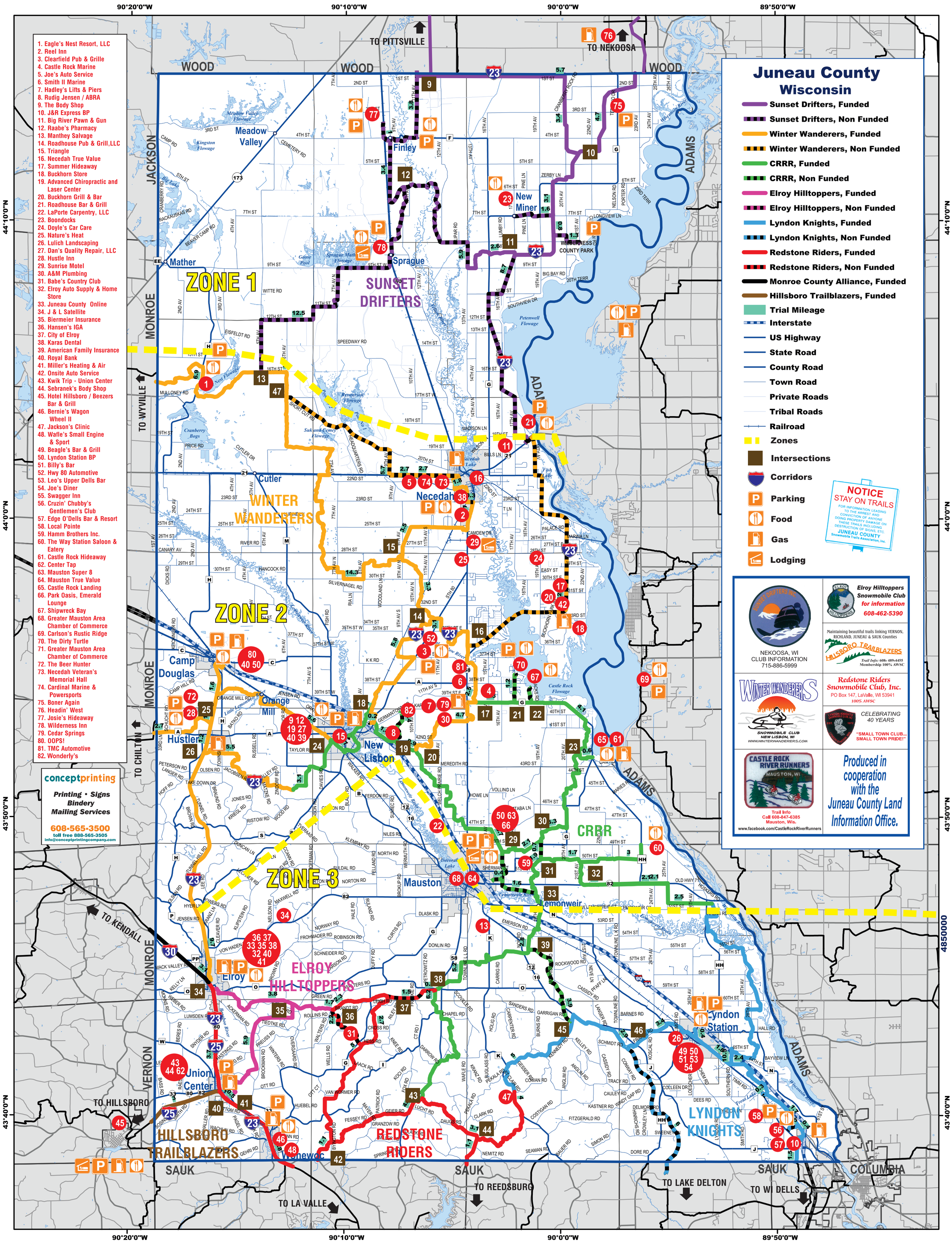
Juneau County
Wisconsin
Sunset Drifters, Funded
Sunset Drifters, Non Funded
Winter Wanderers, Funded
Winter Wanderers, Non Funded
CRRR, Funded
CRRR, Non Funded
Elroy Hilltoppers, Funded
Elroy Hilltoppers, Non Funded
Lyndon Knights, Funded
Lyndon Knights, Non Funded
Redstone Riders, Funded
Redstone Riders, Non Funded
Monroe County Alliance, Funded
Hillsboro Trailblazers, Funded
Trial Mileage
Interstate
US Highway
State Road
County Road
Town Road
Private Roads
Tribal Roads
Railroad
Zones
Intersections
Corridors
Parking
Food
Gas
Lodging
NOTICE
STAY ON TRAILS
FOR INFORMATION LEADING TO THE ARREST AND CONVICTION OF ANYONE DOING PROPERTY DAMAGE ON THESE TRAILS INCLUDING DESTRUCTION OF SIGNS, ETC.
JUNEAU COUNTY
Snowmobile Trails Association, Inc.
1. Eagle's Nest Resort, LLC
2. Reel Inn
3. Clearfield Pub & Grille
4. Castle Rock Marine
5. Joe's Auto Service
6. Smith II Marine
7. Hadley's Lifts & Piers
8. Rudig Jensen / ABRA
9. The Body Shop
10. J&R Express BP
11. Big River Pawn & Gun
12. Raabe's Pharmacy
13. Manthey Salvage
14. Roadhouse Pub & Grill,LLC
15. Triangle
16. Necedah True Value
17. Summer Hideaway
18. Buckhorn Store
19. Advanced Chiropractic and Laser Center
20. Buckhorn Grill & Bar
21. Roadhouse Bar & Grill
22. LaPorte Carpentry, LLC
23. Boondocks
24. Doyle's Car Care
25. Nature's Heat
26. Lulich Landscaping
27. Dan's Quality Repair, LLC
28. Hustle Inn
29. Sunrise Motel
30. A&M Plumbing
31. Babe's Country Club
32. Elroy Auto Supply & Home Store
33. Juneau County Online
34. J & L Satellite
35. Biermeier Insurance
36. Hansen's IGA
37. City of Elroy
38. Karas Dental
39. American Family Insurance
40. Royal Bank
41. Miller's Heating & Air
42. Onsite Auto Service
43. Kwik Trip - Union Center
44. Sebranek's Body Shop
45. Hotel Hillsboro / Beezers Bar & Grill
46. Bernie's Wagon Wheel II
47. Jackson's Clinic
48. Wafle's Small Engine & Sport
49. Beagle's Bar & Grill
50. Lyndon Station BP
51. Billy's Bar
52. Hwy 80 Automotive
53. Leo's Upper Dells Bar
54. Joe's Diner
55. Swagger Inn
56. Cruzin' Chubby's Gentlemen's Club
57. Edge O'Dells Bar & Resort
58. Local Pointe
59. Hamm Brothers Inc.
60. The Way Station Saloon & Eatery
61. Castle Rock Hideaway
62. Center Tap
63. Mauston Super 8
64. Mauston True Value
65. Castle Rock Landing
66. Park Oasis, Emerald Lounge
67. Shipwreck Bay
68. Greater Mauston Area Chamber of Commerce
69. Carlson's Rustic Ridge
70. The Dirty Turtle
71. Greater Mauston Area Chamber of Commerce
72. The Beer Hunter
73. Necedah Veteran's Memorial Hall
74. Cardinal Marine & Powersports
75. Boner Again
76. Headin' West
77. Josie's Hideaway
78. Wilderness Inn
79. Cedar Springs
80. OOPS!
81. TMC Automotive
82. Wonderly's
conceptprinting
Printing • Signs
Bindery
Mailing Services
608-565-3500
toll free 888-565-3505
info@conceptprintingcompany.com
SUNSET DRIFTERS INC.
NEKOOSA, WI
CLUB INFORMATION
715-886-5999
Elroy Hilltoppers Snowmobile Club
for information
608-462-5390
Maintaining beautiful trails linking VERNON, RICHLAND, JUNEAU & SAUK Counties
HILLSBORO TRAILBLAZERS
Trail Info: 608- 489-4455
Membership 100% AWSC
WINTER WANDERERS
SNOWMOBILE CLUB
NEW LISBON, WI
WWW.WINTERWANDERERS.COM
Redstone Riders Snowmobile Club, Inc.
PO Box 147, LaValle, WI 53941
100% AWSC
CELEBRATING 40 YEARS
"SMALL TOWN CLUB... SMALL TOWN PRIDE!"
CASTLE ROCK RIVER RUNNERS
MAUSTON, WI
Trail Info
Call 608-847-6385
Mauston, Wis.
www.facebook.com/CastleRockRiverRunners
Produced in cooperation with the Juneau County Land Information Office.
ZONE 1
ZONE 2
ZONE 3
SUNSET DRIFTERS
WINTER WANDERERS
ELROY HILLTOPPERS
REDSTONE RIDERS
HILLSBORO TRAILBLAZERS
LYNDON KNIGHTS
CRRR
WOOD
JACKSON
MONROE
VERNON
ADAMS
SAUK
COLUMBIA
TO PITTSVILLE
TO NEKOOSA
TO WYVILLE
TO CHILTON
TO KENDALL
TO HILLSBORO
TO LA VALLE
TO REEDSBURG
TO LAKE DELTON
TO WI DELLS
Mather
Meadow Valley
Finley
Sprague
New Miner
Cutler
Necedah
Camp Douglas
Orange Mill
Hustler
New Lisbon
Mauston
Lemonweir
Elroy
Union Center
Wonewoc
Lyndon Station
WILDERNESS COUNTY PARK
90°20'0"W
90°10'0"W
90°0'0"W
89°50'0"W
44°10'0"N
44°0'0"N
43°50'0"N
43°40'0"N
4850000